



Limited One Year Warranty
T&S warrants to the original purchaser (other than for purposes of resale) that such product is free from defects in material and workmanship for a period of one (1) year from the date of purchase. During this one-year warranty period, if the product is found to be defective, T&S shall, at its options, repair and/or replace it. To obtain warranty service, products must be returned to...

T&S Brass and Bronze Works, Inc.
Attn: Warranty Repair Department
2 Saddleback Cove
Travelers Rest, SC 29690

Shipping, freight, insurance, and other transportation charges of the product to T&S and the return of repaired or replaced product to the purchaser are the responsibility of the purchaser. Repair and/or replacement shall be made within a reasonable time after receipt by T&S of the returned product. This warranty does not cover items which have received secondary finishing or have been altered or modified after purchase, or for defects caused by physical abuse to or misuse of the product, or shipment of the products.

Any express warranty not provided herein, and any remedy for Breach of Contract which might arise, is hereby excluded and disclaimed. Any implied warranties of merchantability or fitness for a particular purpose are limited to one year in duration. Under no circumstances shall T&S be liable for loss of use or any special consequential costs, expenses or damages.

Some states do not allow limitations on how long and implied warranty lasts or the exclusion or limitation of incidental or consequential damages, so the above limitations or exclusions may not apply to you. Specific rights under this warranty and other rights vary from state to state.

P/N: 098-003160-45 Rev.1
Date: 980504
Drawn: CW
Checked: MAB 7-23-98
Approved: MVW 7-23-98

Installation and Maintenance Instructions



BR10 Brush Attachment for Pre-Rinse Spray Valves (B-0100, B-0106, B-0107 - Type Spray Heads)

**Deutsch: Installations- und
Wartungsanleitungen**

**Español: la Instalación y las
Instrucciones de
Mantenimiento**

**Français: les Instructions
d'Installation et
d'Entretien**

Exploded View

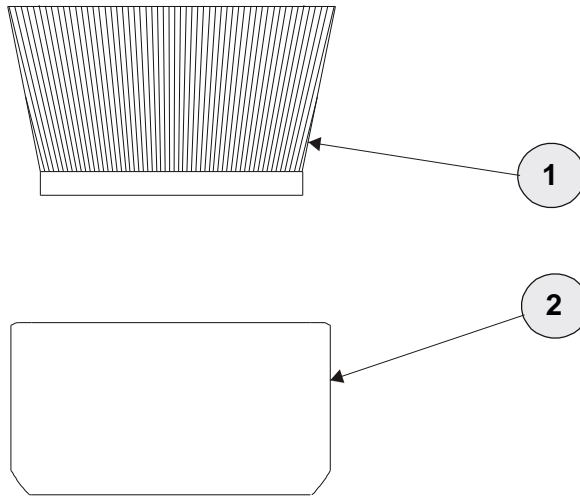

Part Number Guide

Brush Attachment - BR10

1	Brush	001407-45
2	Brush Collar	001083-45

General Instructions

Installation: To install Brush onto existing Pre-Rinse Spray Valve

1. Unscrew and remove **screw**, **spray face** and **rubber ring** from spray head, then discard **rubber ring**.
2. Push **spray face** into no.2 all the way down (past groove) until it snaps in place on ledge of no.2.

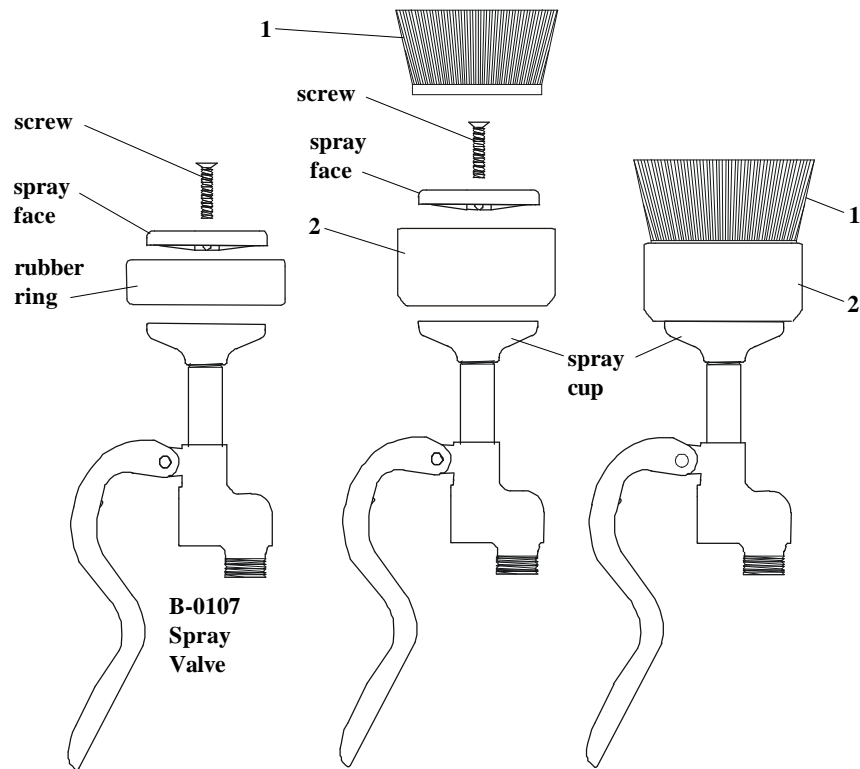

3. Place no.2 into rim of **spray cup**. Secure with screw, tighten firmly in position.
4. Pull edge of no.2 back with thumb, work edge of no.1 down into groove by gently pushing down and/or twisting.

Instrucciones Generales

Instalación: Para instalar la escobilla en la existente Válvula Roceadora de Juagadura

1. Destornille y remuéva el *tornillo*, la *cara roceadora* y el *anillo de goma* de la cabeza roceadora, luego deseche el *anillo de goma*.
2. Empuje la *cara roceadora* entre la parte No.2 hasta abajo (que pase la ranura) hasta que chasquee en su sitio en el reborde de la parte No.2.

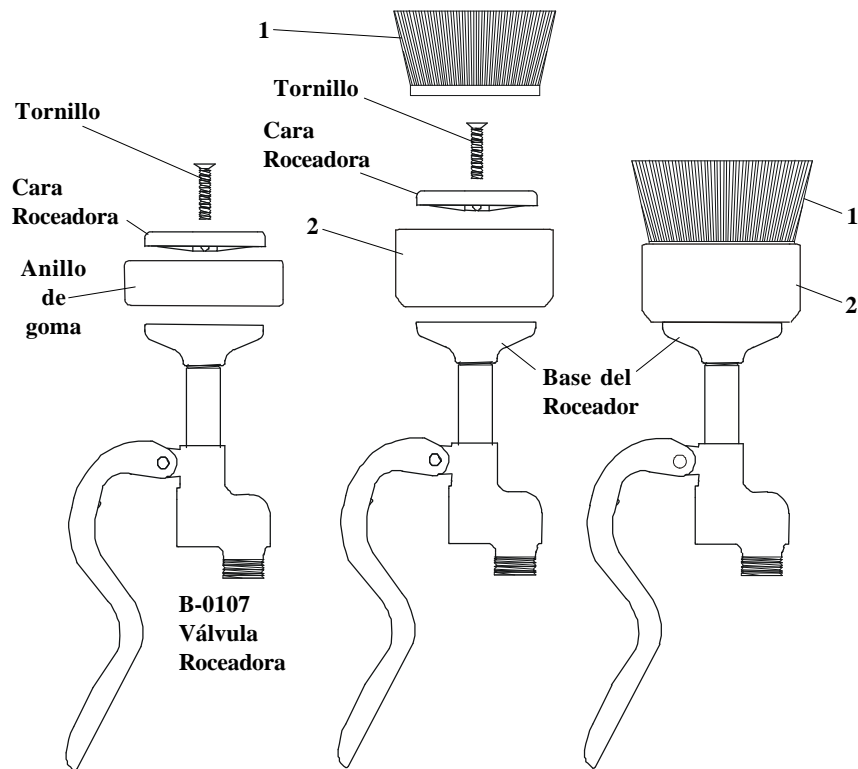

3. Coloque la parte No.2 dentro del borde de la *base del roceador*. Asegúrelo con un tornillo, en posición firmemente apretelo.
4. Con el pulgar, hale hacia fuera el borde de la parte No.2, torciendo y suavemente empujando hacia abajo trabaje el borde de la parte No.1 entre la ranura.

Instructions Générales

L'Installation: Pour Installer la Brosse sur la Soupape de Jet Pré-rinçage Existante

1. Dévisser et enlever *la vis, le visage de jet* et *l'anneau en caoutchouc* de *la tête de jet*. Puis mettre au rebut *l'anneau en caoutchouc*.
2. Pousser *le visage de jet* sur N°.2 (après la rainure) jusqu' il s'embôiter avec un bruit sec à sa place sur le bord de N°.2.

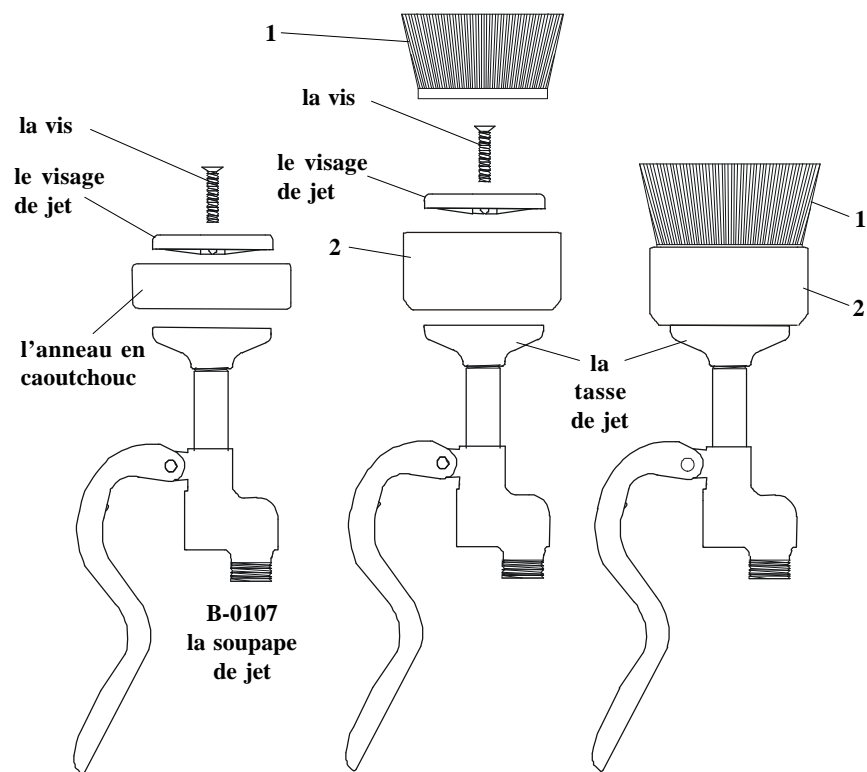

3. Mettre N°.2 sur le bord de *la tasse de jet*. Fermer avec *la vis*, resserrer fermement à sa place sur bord de N°.2.
4. Retirer le bord de N°.2 avec le pouce, faire marcher le bord de N°.1 dans la rainure en le poussant et/ou tournant doucement.

Allgemeine Anleitungen

Installation der Bürste auf das Vorspülbrauseventil

1. **Schraube, Brauseboden** und **Gummiring** vom Brausekopf abschrauben und entfernen, **Gummiring** wegwerfen.
2. **Brauseboden** bis ganz unten in **Nr.2** drücken (über die Rille hinaus), bis er in die Leiste von **Nr.2** einrastet.

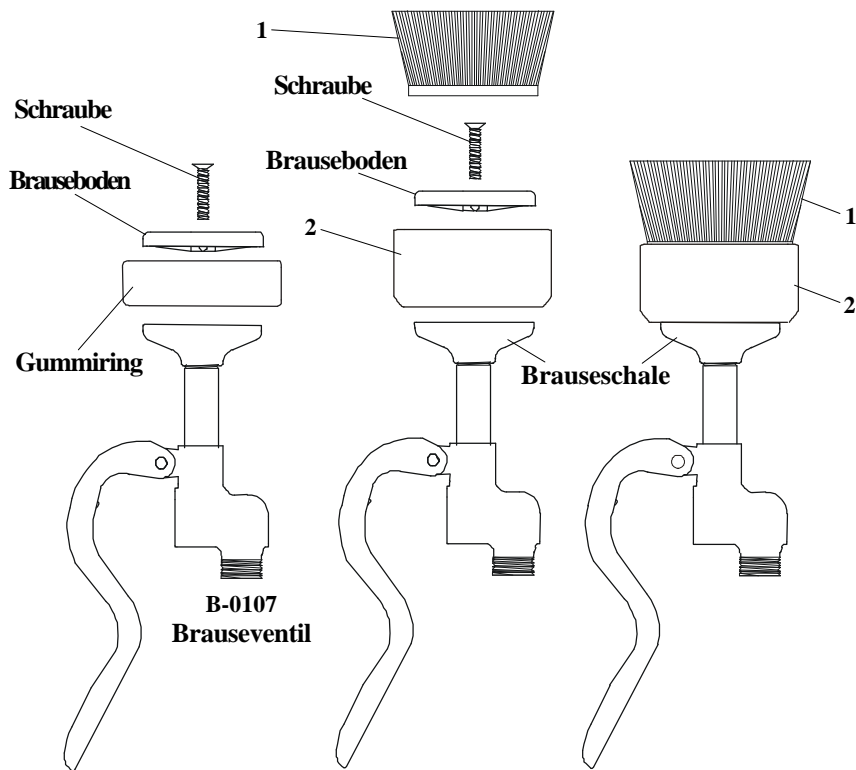

3. **Nr.2** in den Rand der **Brauseschale** einsetzen. Mit **Schraube** sichern, fest positionieren.
4. Rand von **Nr.2** mit dem Daumen zurückziehen, Leiste von **Nr.1** durch leichtes Drücken nach unten und /oder Drehen in die Rille einsetzen.

RELATED T&S BRASS PRODUCT LINE



**B-0106
Pre-Rinse Brush
Spray Unit**

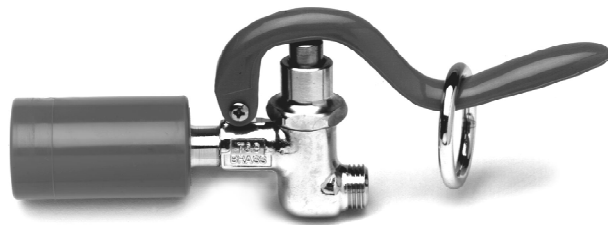

**B-0107-C
Low Flow Spray
Valve**

T&S BRASS AND BRONZE WORKS, INC.

A firm commitment to application-engineered plumbing products

2 Saddleback Cove, P.O. Box 1088,
Travelers Rest, SC 29690

Phone: (864) 834-4102
Fax: (864) 834-3518

E-mail: tsbrass@tsbrass.com

T & S Brass-Europe
'De Veenhoeve'
Oude Nieuwveenseweg 84
2441 CW Nieuwveen
The Netherlands

